

POSiTouch® Xml Interface

by:

*Midnite
Express*

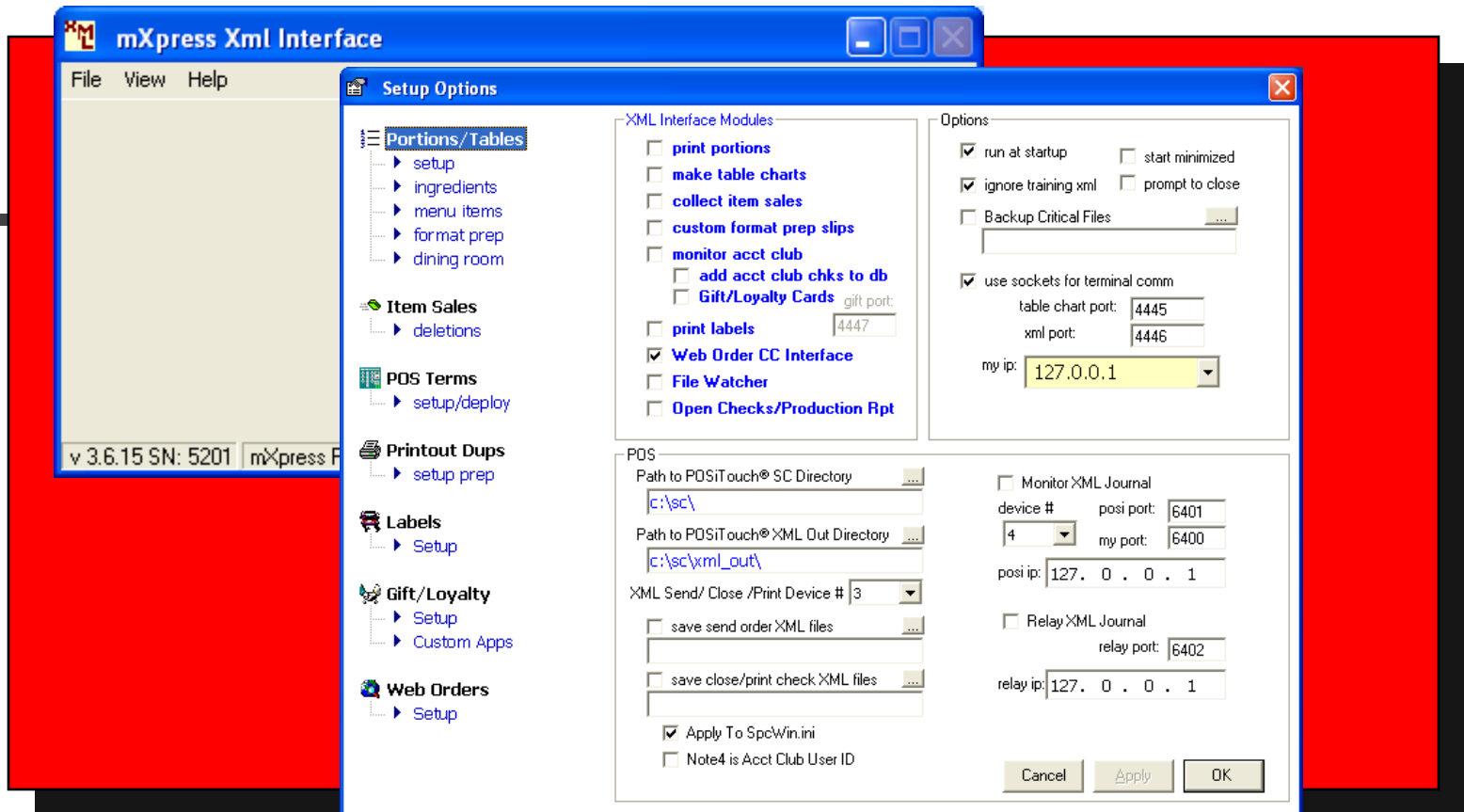



What it does

- The XML Interface reads xml files created by [POSiTouch®](#). and may perform a multitude of functions based on these xml files



Current Functions

- Portions
- Table Maps for Japanese Steakhouses
- Prep slip 're-formatter'
- Label/Invoice Printing
- Misc. Loyalty Functions
- Web Ordering Interface to [SlipStream](#)
- Production Reporting



Portions

From POS

Generated Portions

- Portions are generated through storage of ingredients in a separate database. After reading an xml send-order portions are generated against this database and a prep slip is pulled back in by [POSiTouch®](#).

```
Time: 10:43
Table: 5 CK# 0002
FIRST L ip_1
Term1
```

```
Table: 5
time: 10:43:14
server: FIRST LAST
```

Chicken & Shrimp

Chk Shr & Scall

Filet Shrp Scall

Salmon

Scallops

Shrimp,

Use App Shrimp

Chicken-Kid

X Scallops

X Vegetables

Produces →

7 Dinner Setup

1 pc Filet

12 oz Shrimp

20 oz Scallops

3 pc Chicken

1 pc Salmon

8 oz App Shrimp

1 x-Vegetables

Table Maps

- Through a user program button servers may send table maps to a Windows Printer from any terminal (including thin client).
- These orders are also based on the xml send order

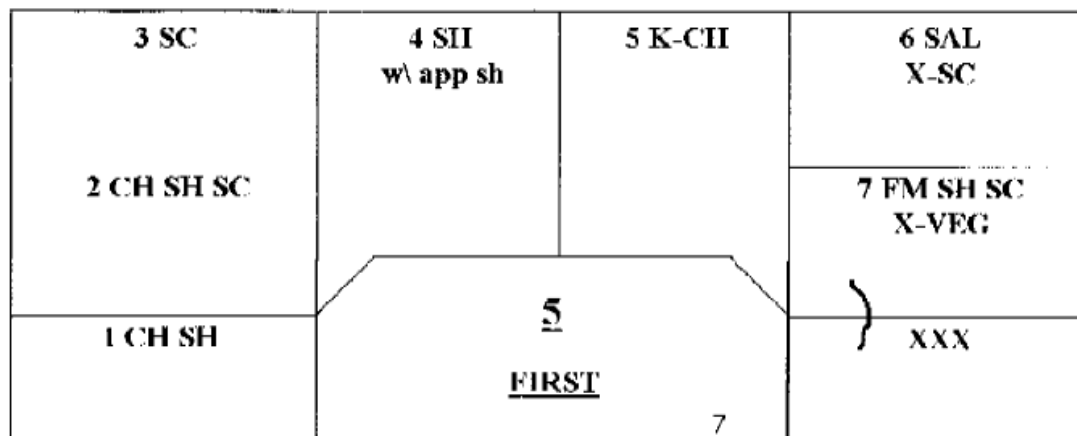

Table Maps - continued

User Program →

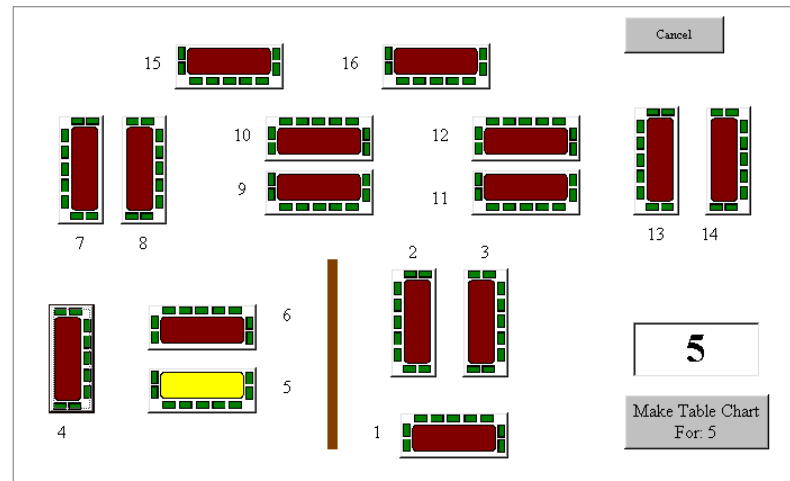
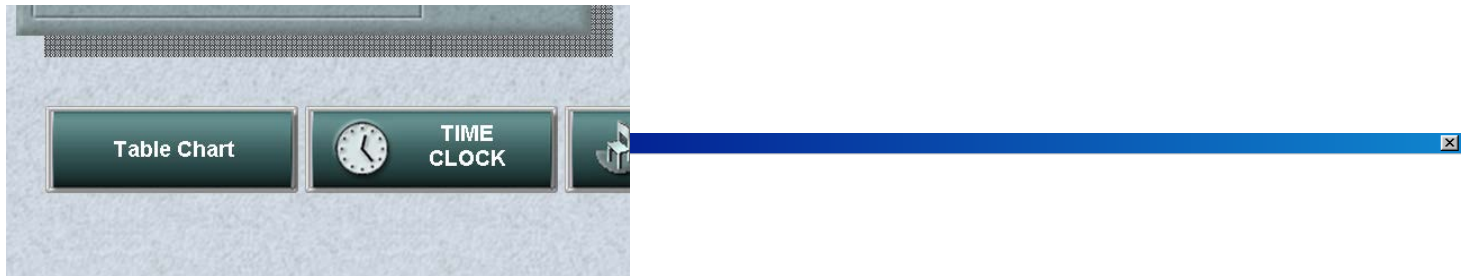

Table Maps - continued

Servers arrange orders and then send them. They are initially displayed in the order in which they were entered.

The screenshot shows a software window titled "Arrange Orders" with a grid of 14 server tables arranged in two rows of seven. Each table has a yellow header with a number (1-14) and a white body containing order codes. Below each table is a grey button labeled "Insert". At the bottom of the window is a control panel with several buttons: "<- Go Back", "Repeat", "Remove", "Add Allergic To Shellfish", "Add Sushi", "Add Instructions", "Custom Instructions", and "Make Table Chart".

1	2	3	4	5	6	7
CH SH	CH SH SC	SC	SH w\ app sh	K-CH	SAL X-SC	FM SH SC X-VEG
Insert	Insert	Insert	Insert	Insert	Insert	Insert
8	9	10	11	12	13	14
Insert	Insert	Insert	Insert	Insert	Insert	Insert

<- Go Back Repeat Remove Add Allergic To Shellfish Add Sushi Add Instructions Custom Instructions Make Table Chart

END

Table Maps - continued

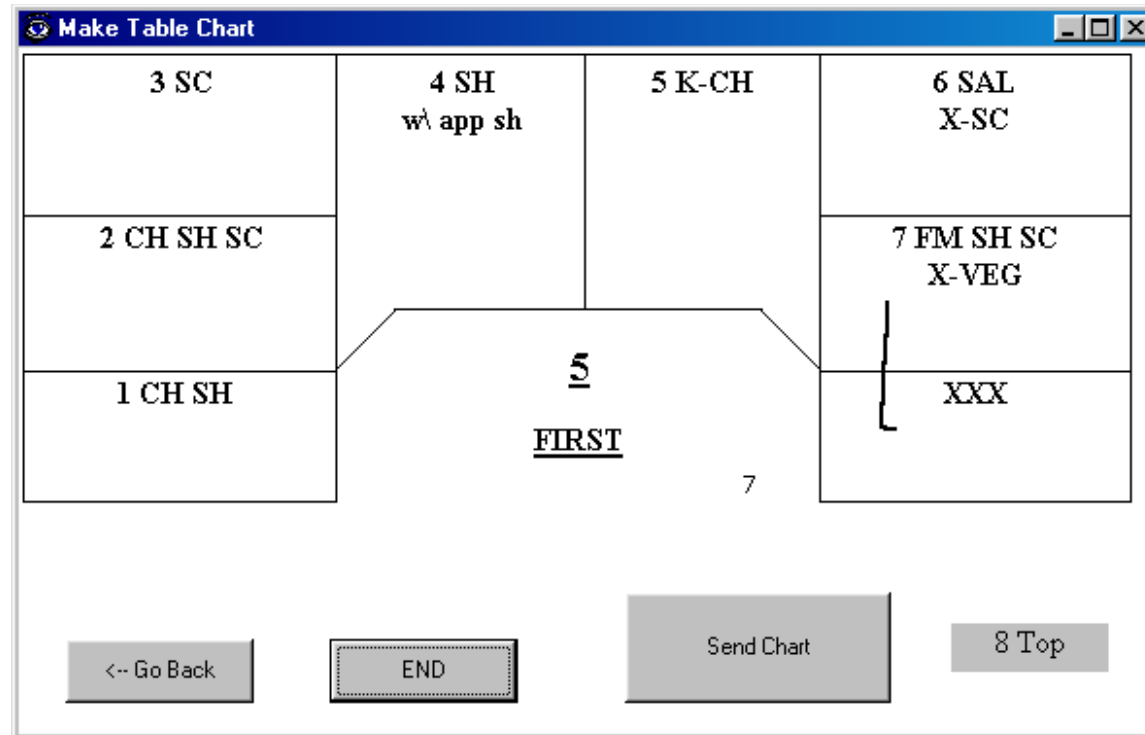

Portions: Setup

printer device numbers available in Portions/Menu Items

1 2

2 none

Table Chart time: 10

Table Chart Printer:

\\192.168.253.41\EPSON TM-T88II Partial

Cancel Apply OK

Portions : Ingredients

Item No.	Ingredient Name	Quantity	Unit	Item No.	Ingredient Name	Quantity	Unit
1	Dinner Setup	18	*	35	*		
2	pc NY Strip	19	*	36	*		
3	pc Filet	20	*	37	*		
4	oz Shrimp	21	*	38	*		
5	oz Scallops	22	*	39	*		
6	Lobster Tail	23	*	40	*		
7	pc Chicken	24	*	41	*		
8	pc Mahi	25	*	42	*		
9	pc Salmon	26	*	43	*		
10	pc Swordfish	27	*	44	*		
11	Vege Dinner	28	*	45	*		
12	x-pc Shrimp App	29	*	46	*		
13	oz App Shrimp	30	*	47	*		
14	x-Vegetables	31	*	48	*		
15	pc Jumbo Shrimp	32	*	49	*		
16	*	33	*	50	50		
17	*	34	*				

51-100 101-150 151-200 Cancel Apply OK

Portions : Setup Menu Items

Setup Menu Items for Portions/Table Chart

Menu Item Portions: **12 Mahi**

Description: *

Posi Inv Number: SIDE ITEM *

Abbreviation: *

Printer: *

pc Jumbo Shrimp *

Dinner Setup *

pc NY Strip *

pc Filet *

oz Shrimp *

oz Scallops *

Lobster Tail *

pc Chicken *

pc Mahi *

pc Salmon *

pc Swordfish *

Vege Dinner *

x-pc Shrimp App *

oz App Shrimp *

x-Vegetables 50

ID	Description
12	Mahi
858	NY Strip & Lobster
908	NY Chicken & Shrimp
2763	Scallops
2764	Scallops & Lobster
2767	Filet & Chicken
2768	Chicken
2769	Chicken & Scallops
2770	Vegetable Dinner
2771	NY Strip
2772	Filet Mignon
2773	Shrimp
2774	Filet Chicken & Shrimp
2775	Chicken & Lobster
2776	Shrimp & Lobster
2785	Teriyaki Steak
2787	Filet, Shrimp & Scallops
2790	Salmon Dinner
2791	Filet & Lobster
2792	Lobster Dinner
3300	NY Strip & Chicken
3303	Shrimp & Scallops
3304	Filet & Shrimp
3305	Shrimp, Scallops, & Lob
3308	Filet & Scallops
3310	Chicken & Shrimp
3311	NY Strip & Shrimp
3312	Chicken Shrimp & Scallop
3313	Ny Strip & Scallops
4902	Swordfish Special
2525	Steak-Kid

inv items

Portions : Format Prep Slip

Format Portions Prep Slips

Print Portions Options

leading blank lines: 1

table number Size: Double Color: Red

check number Size: Single Color: Black

send time Size: Single Color: Black

send date Size: Single Color: Black

server name Size: Single Color: Black

portions Size: Double Color: Black

blank line between portions

trailing blank lines: 1

Sample Portions Printout

Table: xx
time: 10:27:11
server: John Jones

4 Dinner Setup

16 oz Shrimp

4 pc Chicken

4 pc Filet

8 oz Scallops

✂ ---- CUT ----

Portions: Design Dining Room

- Drag and Drop tables where you want them. This is also a good training tool for wait staff.

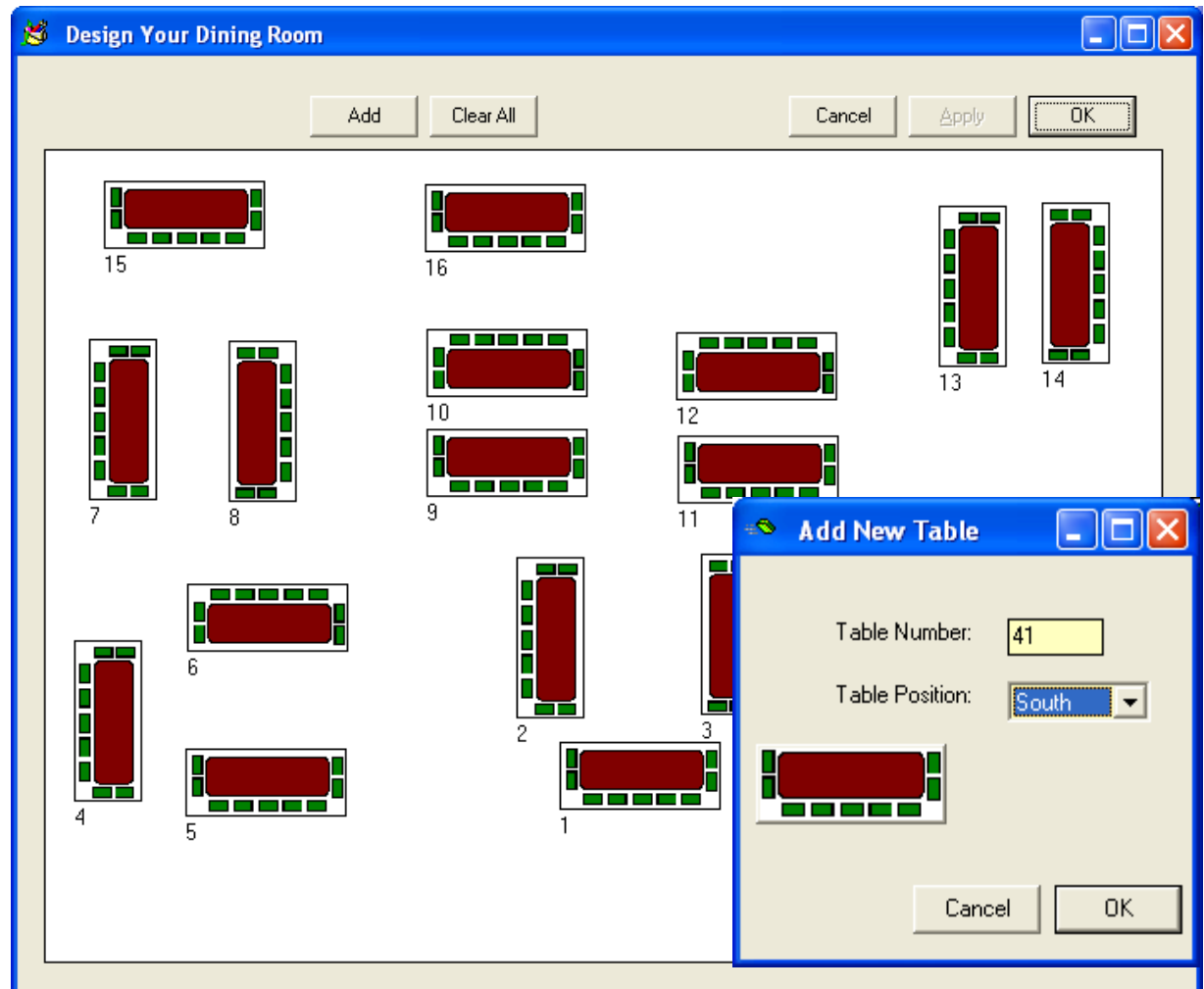



Prep Slip 'Re-Formatter'

- Using XML send order a prep printout may be re-formatted and printed at a POSiTouch® printer.

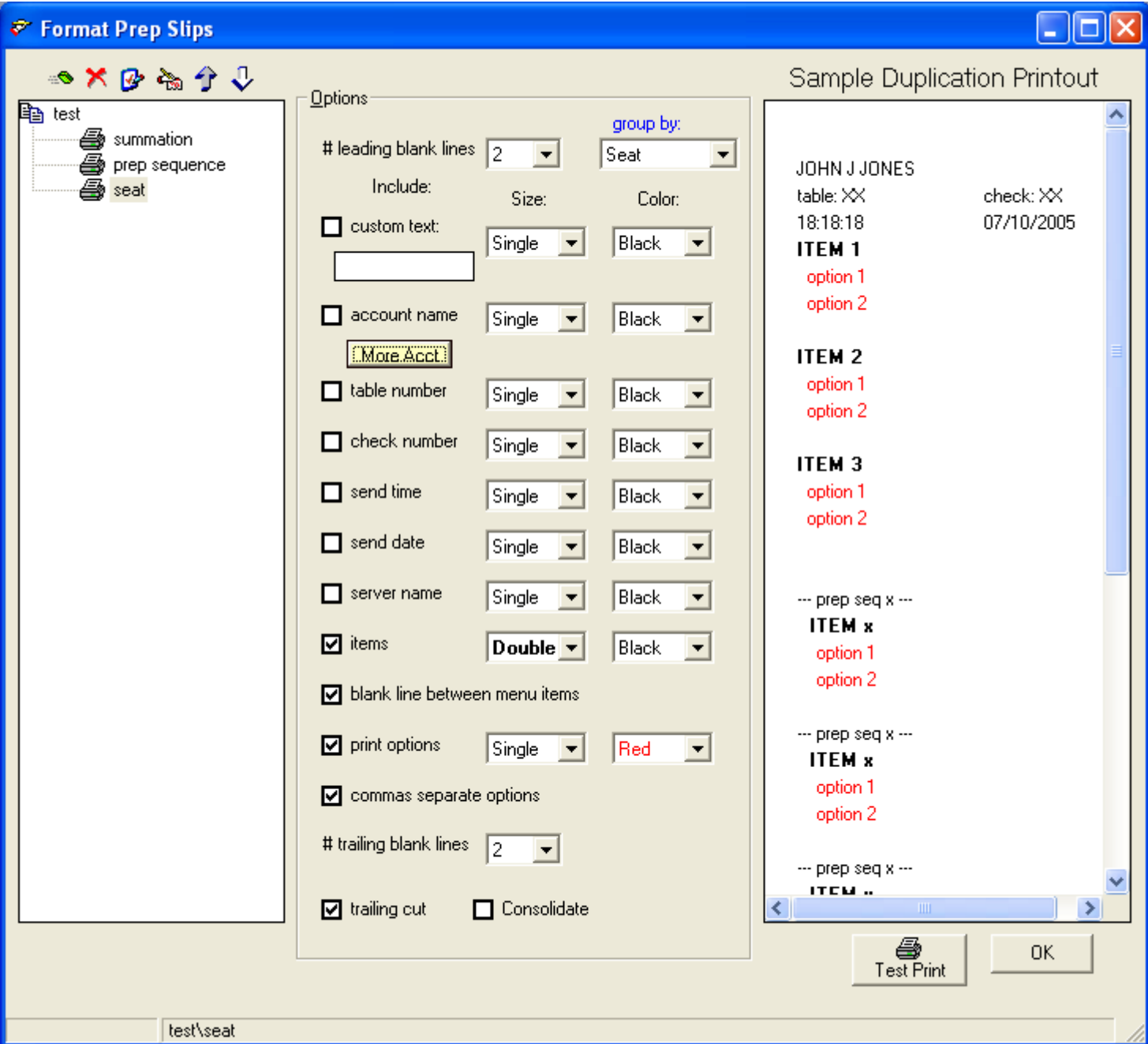



Label Printing

- Using XML Out Files from the POS, labels may be printed to a Windows Printer. Fields, Font, Label Size, etc. are customizable.
A background may also be used. The labels may be triggered by send order, print check, or close check.

Label Printing - Samples

1/1 Chk: 1	DELIVERY RES	8/12/09 4:42p
Build Md Pizza +BAC, +PEPP, +CHIX, +BROC, +TOM		\$ 41.67
NAME: JOHN		
test, test 11111111 12	Note1: Note1 here Note2: Note2 here	

PRICE	DATE / TIME
ITEM	

SUMMARY



Chk: 1	DELIVERY RES	8/12/09 4:42p
SUMMARY: 1 MED PIE		\$ 41.67
NAME: JOHN		
test, test 11111111 12	Note1: Note1 here Note2: Note2 here	



Selected Label: delivery

Labels:

☰ delivery

use Categories

Cost Centers:

Maj/Minor ▾

Cost Center
<input checked="" type="checkbox"/> 1
<input checked="" type="checkbox"/> 2
<input checked="" type="checkbox"/> 3
<input checked="" type="checkbox"/> 4
<input checked="" type="checkbox"/> 5
<input type="checkbox"/> 6
<input type="checkbox"/> 7

Set: 1, 2, 3, 4, 5

Maj/Min Cat
<input checked="" type="checkbox"/> 33-BREWE...
<input checked="" type="checkbox"/> 34-SPECIA...
<input checked="" type="checkbox"/> 35-ESPRE...
<input checked="" type="checkbox"/> 36-BEVER...
<input checked="" type="checkbox"/> 37-BAKED ...
<input checked="" type="checkbox"/> 38-SANDW...
<input checked="" type="checkbox"/> 39-REFRIG...

Set: 1

Include fields & other options:

- | | |
|--|---|
| <input checked="" type="checkbox"/> name & phone | <input type="checkbox"/> CC Name |
| <input checked="" type="checkbox"/> address | <input type="checkbox"/> add. address |
| <input checked="" type="checkbox"/> check number | <input type="checkbox"/> check amt. |
| <input type="checkbox"/> table | <input type="checkbox"/> city |
| <input checked="" type="checkbox"/> items | <input type="checkbox"/> zip |
| <input checked="" type="checkbox"/> order time/date | <input type="checkbox"/> item amount |
| <input checked="" type="checkbox"/> summary label | <input type="checkbox"/> print special item text on labels |
| <input type="checkbox"/> Notes 1 <input type="text" value="b_day"/> | <input type="text" value="1234"/> |
| <input type="checkbox"/> Notes 2 <input type="text" value="Anniv"/> | <input type="checkbox"/> this item number reprints all labels |
| <input type="checkbox"/> Notes 3 <input type="text" value="Note 3"/> | <input type="text" value="1234"/> |
| <input type="checkbox"/> Notes 4 <input type="text" value="Note 4"/> | <input checked="" type="checkbox"/> exclude # 0 |

- Server
- print only if this item is on check
- Mini-Summary

Width	<input type="text" value="4"/>	Margins:	<input type="text" value="0"/>
Height	<input type="text" value="2"/>		<input type="text" value="0"/>

Default Font font

Reset All

credit card memo

Search For:

Print Text:

Print Logo

Print Labels On:

1/2 CAR: 56	Jones, John T 6268900	DATE / TIME 01/01 6:54pm
PRICE		
ITEM		
Check Item: Option		4567 Special Lane
SUMMARY		
Mini-Summary		

Web Ordering

- XML Interface will perform CC authorizations through SlipStream before importing the orders into the POS. It can also monitor out of stock items to alert the web site if orders are unavailable.

Setup Web Ordering

Settings:

Look For New Web orders In:

Use SSL Server! SSL Listen Port: 4448

POSi External Order In Path:

POSi Confirm Order Path:

SlipStream IP: SlipStream Port:

Default IP: 192.168.253.44

Confirm Order On: Print Errors/Msgs On: Web Orders Provider:

Big Holler Settings

Txn Response URL:

User Name: Finalize Method:

Password: Query Method: Time To perform Menu Maintenance:



Production Reports

- These can be produced based on POSiTouch openchks.xml file. These reports are particularly useful for preparing future orders, for example in a bakery.



Prod Reports – contd.

- Open Checks Listing

Open Checks Listing from 10/10/08 to 10/11/08

[Collapse All](#) [Expand All](#)

Check	Adv Order Date	Adv Order Time
00010* name: TEST	N/A	N/A
00011 name: SHIPP	10/11/2008	15:30:00



Prod Reports – contd.

■ Open Checks Listing

Open Checks Listing from 10/10/08 to 10/11/08

[Collapse All](#) [Expand All](#)

Check	Adv Order Date	Adv Order Time																																				
00010* name: TEST	N/A	N/A																																				
00011 name: SHIPP	10/11/2008	15:30:00																																				
<table><thead><tr><th>Qty</th><th>Item</th></tr></thead><tbody><tr><td>3</td><td>Edamame</td></tr><tr><td>2</td><td>Chirashi</td></tr><tr><td>1</td><td>Beef Tataki</td></tr><tr><td></td><td>Well Done</td></tr><tr><td>1</td><td>Sushi Deluxe</td></tr><tr><td></td><td>No Roe</td></tr><tr><td></td><td>Hand Roll</td></tr><tr><td></td><td>Extra Wasabi</td></tr><tr><td></td><td>Extra Ginger</td></tr><tr><td>1</td><td>Sushi App</td></tr><tr><td></td><td>No Roe</td></tr><tr><td></td><td>Extra Wasabi</td></tr><tr><td>1</td><td>Yamato For 3</td></tr><tr><td></td><td>No Roe</td></tr><tr><td></td><td>Extra Wasabi</td></tr><tr><td></td><td>Extra Ginger</td></tr><tr><td></td><td>No Wasabi</td></tr></tbody></table>	Qty	Item	3	Edamame	2	Chirashi	1	Beef Tataki		Well Done	1	Sushi Deluxe		No Roe		Hand Roll		Extra Wasabi		Extra Ginger	1	Sushi App		No Roe		Extra Wasabi	1	Yamato For 3		No Roe		Extra Wasabi		Extra Ginger		No Wasabi		
Qty	Item																																					
3	Edamame																																					
2	Chirashi																																					
1	Beef Tataki																																					
	Well Done																																					
1	Sushi Deluxe																																					
	No Roe																																					
	Hand Roll																																					
	Extra Wasabi																																					
	Extra Ginger																																					
1	Sushi App																																					
	No Roe																																					
	Extra Wasabi																																					
1	Yamato For 3																																					
	No Roe																																					
	Extra Wasabi																																					
	Extra Ginger																																					
	No Wasabi																																					

Prod Reports – contd.

- Production Summary with Options

Production Summary Report from 10/10/08 to 10/11/08

Collapse All Expand All

Qty	Item Name	Item Number	Major:Minor Category
1	NAME NAME	0	Liquor: Options
3	Edamame	3	Sushi: Appetizers
2	Chirashi	4210	Sushi: Dinners
1	Beef Tataki Well Done	145	Sushi: Appetizers
1	Sushi Deluxe No Roe Hand Roll Extra Wasabi Extra Ginger	4208	Sushi: Dinners
1	Sushi App No Roe Extra Wasabi	2610	Sushi: Appetizers
1	Yamato For 3 No Roe Extra Wasabi Extra Ginger No Wasabi	4198	Sushi: Dinners
10	Total	*	*



Prod Reports – contd.

- Production Summary simple

Production Summary Report from 10/10/08 to 10/11/08

[Collapse All](#) [Expand All](#)

Qty	Item Name	Item Number	Major:Minor Category
1	NAME	0	Liquor: Options
3	Edamame	3	Sushi: Appetizers
2	Chirashi	4210	Sushi: Dinners
1	Beef Tataki	145	Sushi: Appetizers
1	Sushi Deluxe	4208	Sushi: Dinners
1	Sushi App	2610	Sushi: Appetizers
1	Yamato For 3	4198	Sushi: Dinners
10	Total	*	*



Prod Reports – contd.

- Other samples

Production Summary Report from 10/10/08 to 10/11/08

[Collapse All](#) [Expand All](#)

Qty	Major Category
1	Liquor
9	Sushi
10	Total

Production Summary Report from 10/10/08 to 10/11/08

[Collapse All](#) [Expand All](#)

Qty	Major:Minor Category
1	Liquor: Options
9	Sushi: Appetizers
1	Food: Entrees
11	Total



Prod Reports – contd.

- Other samples

Production Report from 10/10/08 to 10/11/08

[Collapse All](#) [Expand All](#)

Qty	Items	Major:Minor Category
1	NAME	Liquor:: Options
3	Edamame	Sushi:: Appetizers
2	Chirashi	Sushi:: Dinners
1	Beef Tataki	Sushi:: Appetizers
1	Sushi Deluxe	Sushi:: Dinners
1	Sushi App	Sushi:: Appetizers
1	Yamato For 3	Sushi:: Dinners